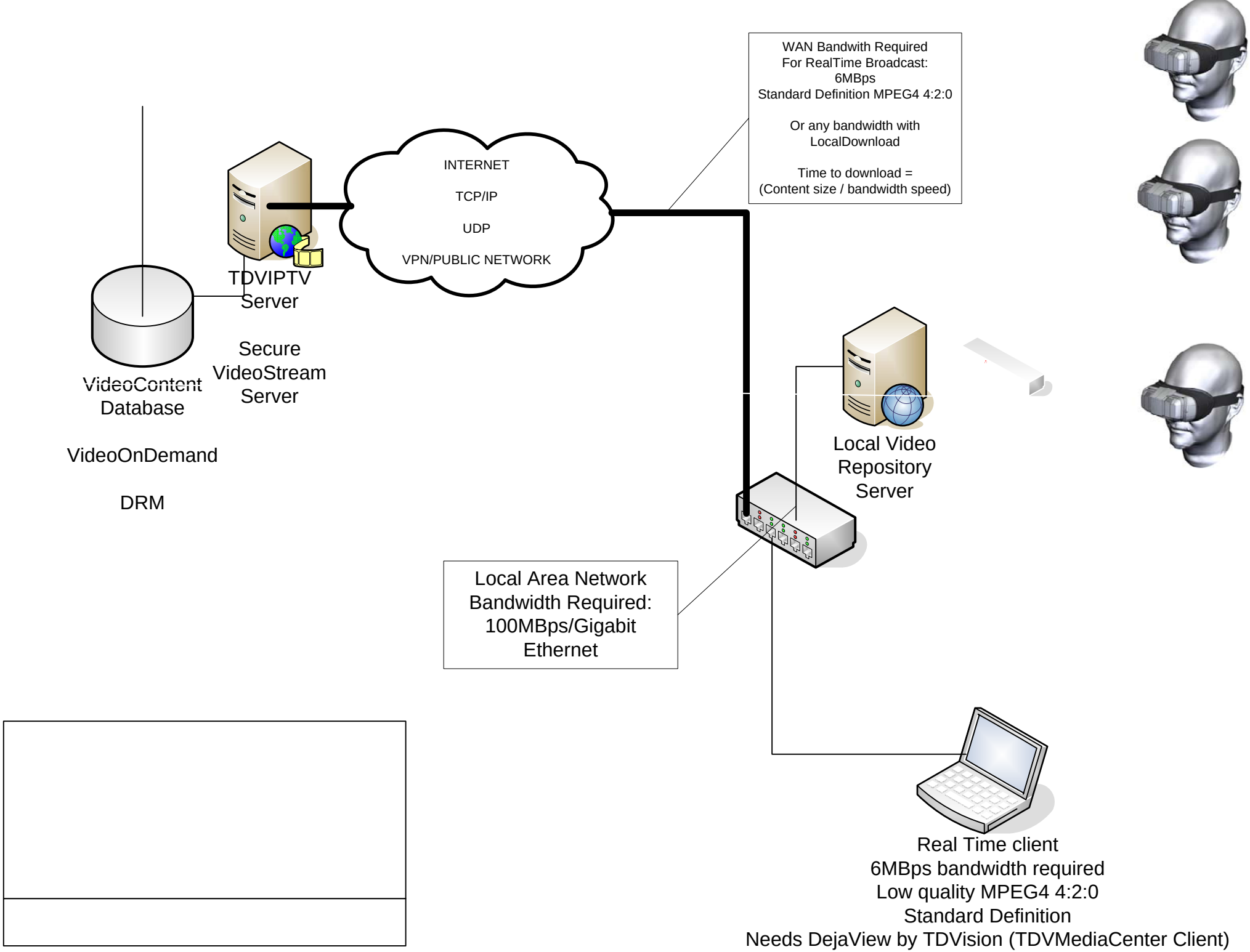
WAN Bandwith Required
For RealTime Broadcast:
6MBps
Standard Definition MPEG4 4:2:0
Or any bandwidth with
LocalDownload
Time to download =
(Content size / bandwidth speed)
INTERNET
TCP/IP
UDP
VPN/PUBLIC NETWORK
TDVIPTV
Server
Secure
VideoStream
Server
VideoContent
Database
VideoOnDemand
DRM
Local Video
Repository
Server
Local Area Network
Bandwidth Required:
100MBps/Gigabit
Ethernet
Real Time client
6MBps bandwidth required
Low quality MPEG4 4:2:0
Standard Definition
Needs DejaView by TDVision (TDVMediaCenter Client)